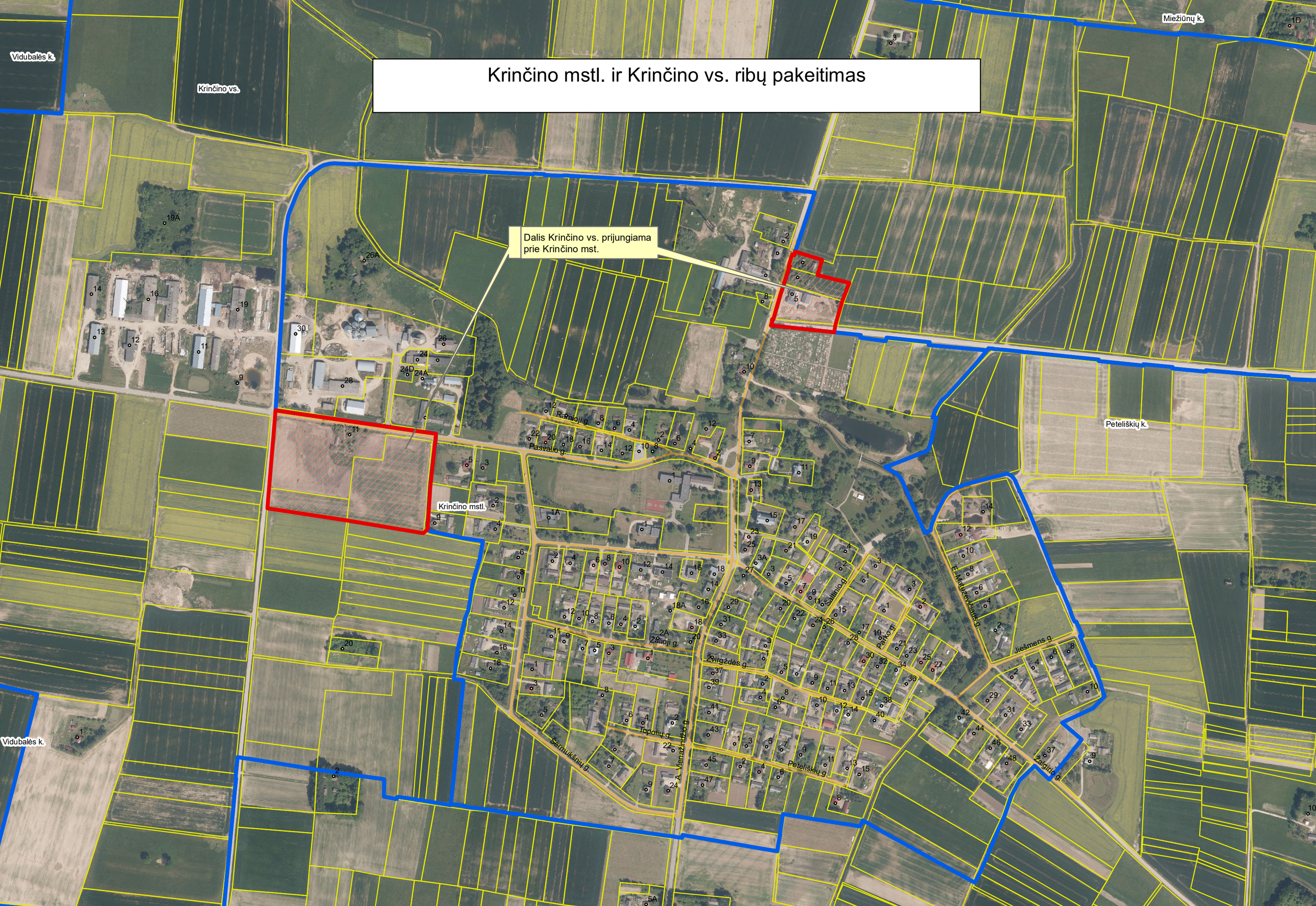Krinčino mstl. ir Krinčino vs. ribų pakeitimas